

# Open Swim August 2025

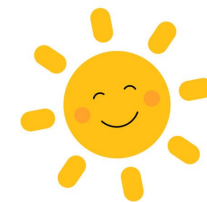

## ASHWAUBENON COMMUNITY POOL

Sun	Mon	Tue	Wed	Thu	Fri	Sat
<b>Daily Fees:</b> \$3.00 Children/Seniors \$3.50 Adults (18-59)		<b>10- Dip Punch Pass:</b> \$27.00 Children/Seniors \$31.50 Adults			1 <b>Noon Lap Swim</b> 11:30-12:15 pm	2 <b>No Open Swim @ Pool</b> <b>Come swim at Ashwaubomay Lake!</b>
3 <b>No Open Swim @ Pool</b> <b>Come swim at Ashwaubomay Lake!</b>	4 <b>Noon Lap Swim</b> 11:30-12:15 pm	5 <b>Noon Lap Swim</b> 11:30-12:15 pm <hr/> <b>Width Swim</b> 5:45-6:30 pm	6 <b>Noon Lap Swim</b> 11:30-12:15 pm	7 <b>Noon Lap Swim</b> 11:30-12:15 pm <hr/> <b>Width Swim</b> 5:45-6:30 pm	8 <b>Noon Lap Swim</b> 11:30-12:15 pm	9 <b>No Open Swim @ Pool</b> <b>Come swim at Ashwaubomay Lake!</b>
10 <b>No Open Swim @ Pool</b> <b>Come swim at Ashwaubomay Lake!</b>	11 <b>Noon Lap Swim</b> 11:30-12:15 pm	12 <b>Noon Lap Swim</b> 11:30-12:15 pm <hr/> <b>Width Swim</b> 5:45-6:30 pm	13 <b>Noon Lap Swim</b> 11:30-12:15 pm	14 <b>Noon Lap Swim</b> 11:30-12:15 pm <hr/> <b>Width Swim</b> 5:45-6:30 pm	15 <b>Noon Lap Swim</b> 11:30-12:15 pm	16 <b>No Open Swim @ Pool</b> <b>Come swim at Ashwaubomay Lake!</b>
17 <b>Open/Family Swim</b> <b>1-3p.m.</b> (Both Pools)	18 <b>Noon Lap Swim</b> 11:00-1:00pm <b>Both Pools</b>	19 <b>Width Swim</b> 5:45-6:45 pm <b>Comp Pool</b>	20 <b>Noon Lap Swim</b> 11:00-1:00pm <b>Both Pools</b>	21 <b>Width Swim</b> 5:45-6:45 pm <b>Comp Pool</b>	22 <b>Noon Lap Swim</b> 11:00-1:00pm <b>Both Pools</b>	23 <b>Open/Family Swim</b> <b>12-2:30 p.m.</b>
24 <b>Open/Family Swim</b> <b>1-3p.m.</b> (Both Pools)	25 <b>Noon Lap Swim</b> 11:00-1:00pm <b>Both Pools</b>	26 <b>Width Swim</b> 5:45-6:45 pm <b>Comp Pool</b>	27 <b>Noon Lap Swim</b> 11:00-1:00pm <b>Both Pools</b>	28 <b>No Open Swim</b>	29 <b>Noon Lap Swim</b> 11:00-1:00pm <b>Both Pools</b>	30 <b>No Open Swim</b>
31 <b>No Open Swim</b>						

FOR MORE INFORMATION VISIT OUR WEBSITE AT [ASHWAUBENON.GOV](http://ASHWAUBENON.GOV) OR CALL THE PARK AND REC DEPT (920)492-2331